



# Connecting to SPARTAN-GUEST

1. Open your device's settings and go to the wireless section.
2. Click on SPARTAN-GUEST in the list of wireless networks.
3. A login page will appear:



### Self-Registration

Please complete the form below to gain access to the network.

\* Your Name:

Please enter your full name.

\* Email Address:



Please enter your email address.  
This will become your username to log into the network.

\* Confirm:  
 I accept the terms of use

\* required field  
Already have an account? [Sign In](#)

©2019 Norfolk State University, 700 Park Avenue, Norfolk VA 23504 USA | OIT Client Services:  
757-823-8678

4. Enter your name and valid email address. Accept the terms of service (Acceptable Use Policy) and click Register:



### Self-Registration

Please complete the form below to gain access to the network.

\* Your Name:

Please enter your full name.

\* Email Address:

Please enter your email address.  
This will become your username to log into the network.

\* Confirm:  
 I accept the terms of use

\* required field  
Already have an account? [Sign In](#)

©2019 Norfolk State University, 700 Park Avenue, Norfolk VA 23504 USA | OIT Client Services:  
757-823-8678

5. Verify info. Note info if needed for another device:

### Self-Registration Receipt

The details for your guest account are shown below.

Guest's Name:  
My Name

Account Username:  
 spartan@gmail.com

Guest Password:  
 755386

Activation Time:  
Tuesday, 22 October 2019, 4:47 PM

Expiration Time:  
Wednesday, 23 October 2019, 4:47 PM

Log In

 Email receipt to: spartan@gmail.com

©2019 Norfolk State University, 700 Park Avenue, Norfolk VA 23504 USA | OIT Client Services:  
757-823-8678

NOTE: Click the link to email a receipt with the info before clicking Log In:

6. Click Log In. Network login will begin.



### Network Login In Progress...

Logging in, please wait...

©2019 Norfolk State University, 700 Park Avenue, Norfolk VA 23504 USA | OIT Client Services:  
757-823-8678

7. Currently, there is an issue with Android devices where the certificate is not trusted. When this happens, the user will see this on his or her phone as this is the first attempt at connecting. If this happens, click "CONNECT." The device will return the user to step 4. Continue from there.

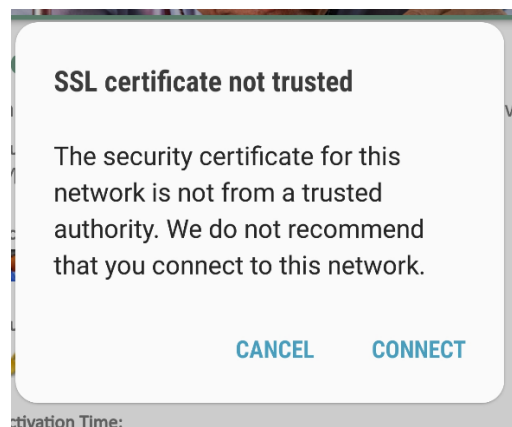

8. Click Done (on an iphone) or wait 10 seconds:



**Authentication successful**

In 10 seconds you will be automatically redirected to <http://captive.apple.com/hotspot-detect.html>.

Click [here](#) to go there directly.

Press control-d to bookmark this page.

[logout](#)